

GROUND FLOOR & SITE PLAN
1:100

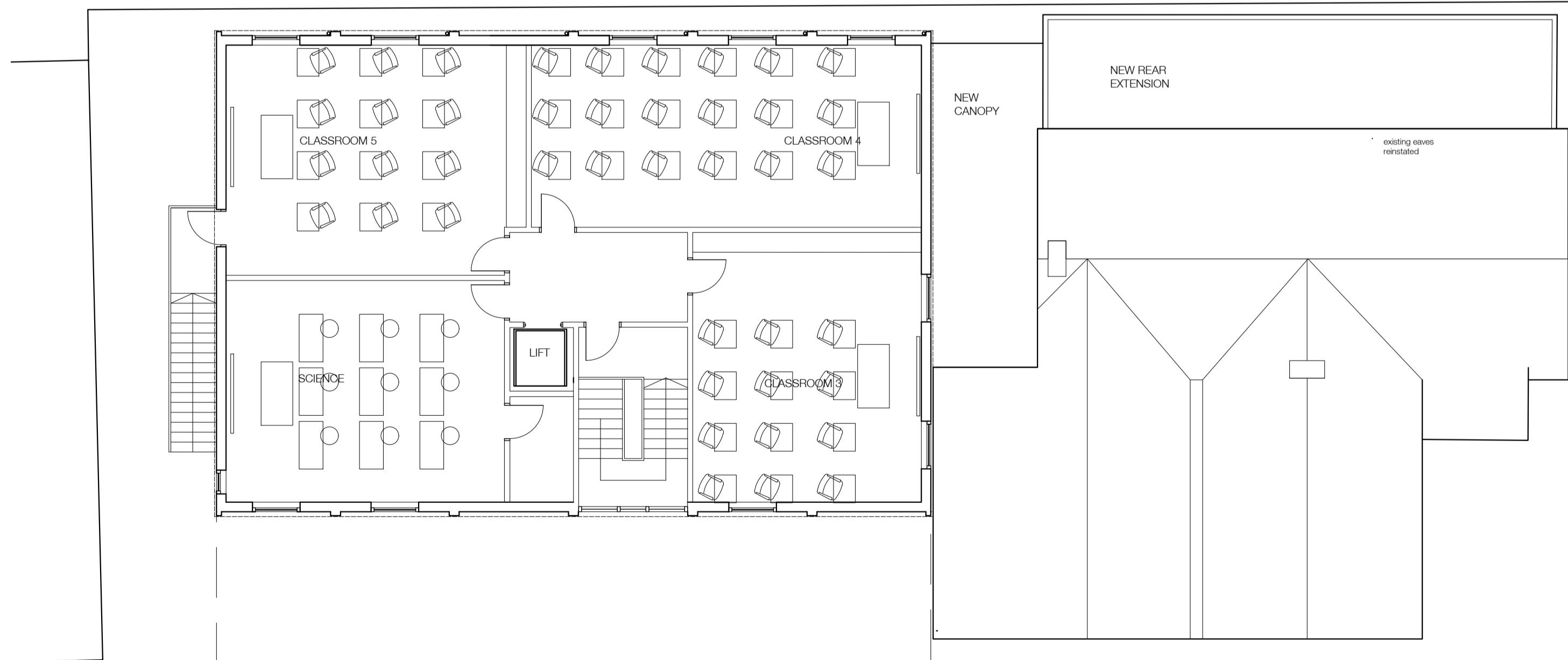

FIRST FLOOR PLAN
1:100

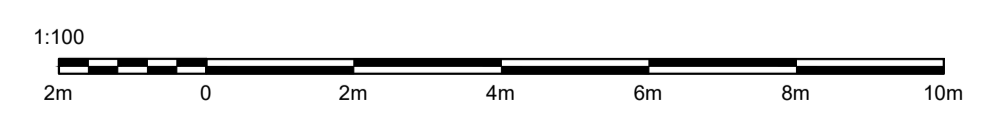

Rev.	Date	Comments	Drawn by:
A	16/11/23	layout altered	NH
B	23/11/23	layout altered	NH
C	24/11/23	layout altered	NH
D	28/11/23	layout altered	NH
F	01/12/23	bike store added	NH

project
Proposed Extension to Emmaus School
School Lane, Staverton, Wiltshire, BA14 6NZ

drawing title
Proposed Ground + First Floor Plans

date	scale	number
Oct 2023	1:100 at A1	23-06-01E

for
EMMAUS SCHOOL

CH ARCHITECH LTD
82 Welsh Avenue, Warfield, Berks RG42 3XZ
e-mail: cusahannan@yahoo.co.uk
Tel: 01344 303575
Mobile: 0794 160 3002

All dimensions to be verified before work is commenced
All work to be comply with statutory requirements

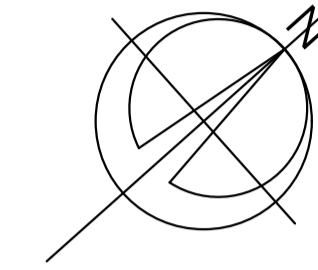
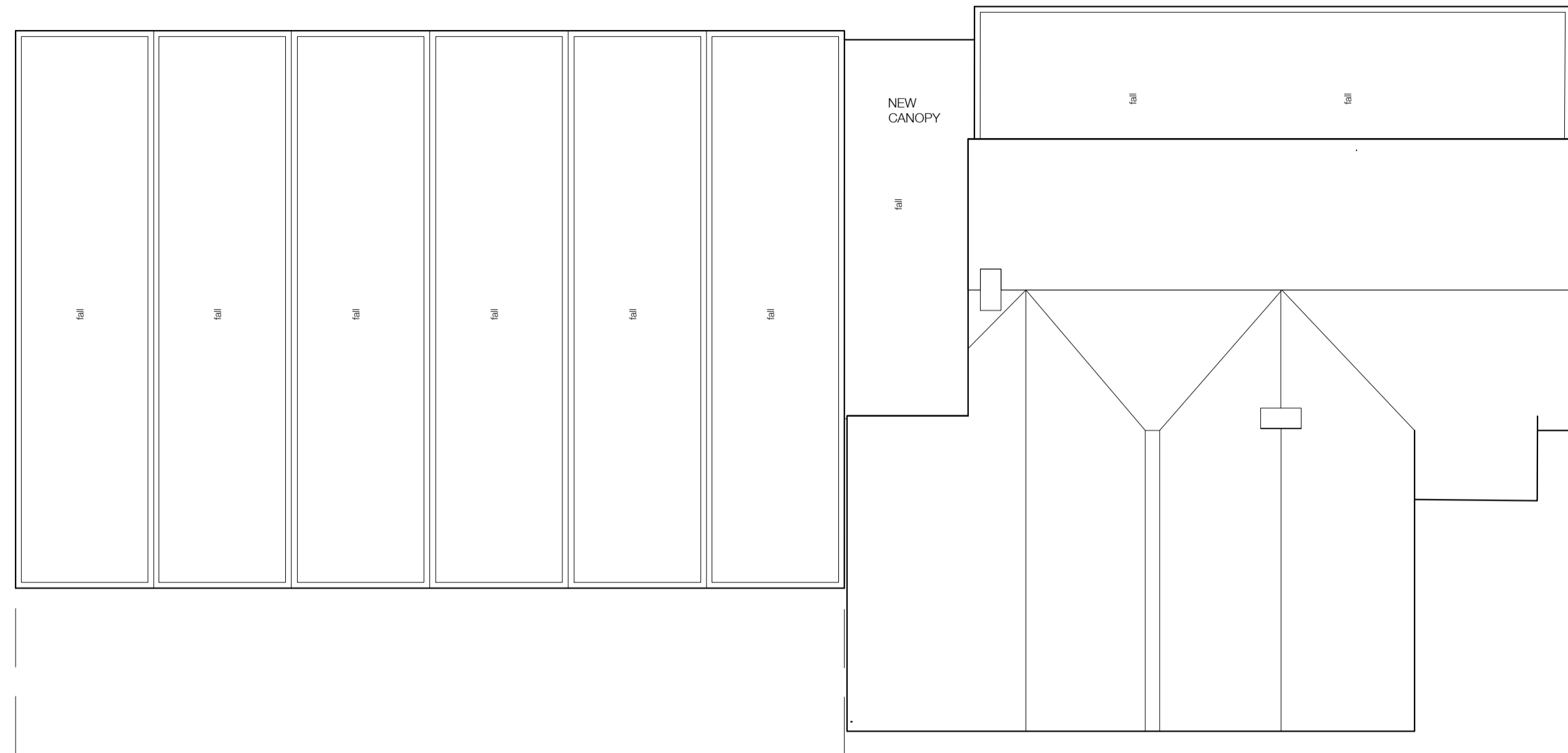

ROOF PLAN

1:100



SITE LOCATION PLAN

1:1250

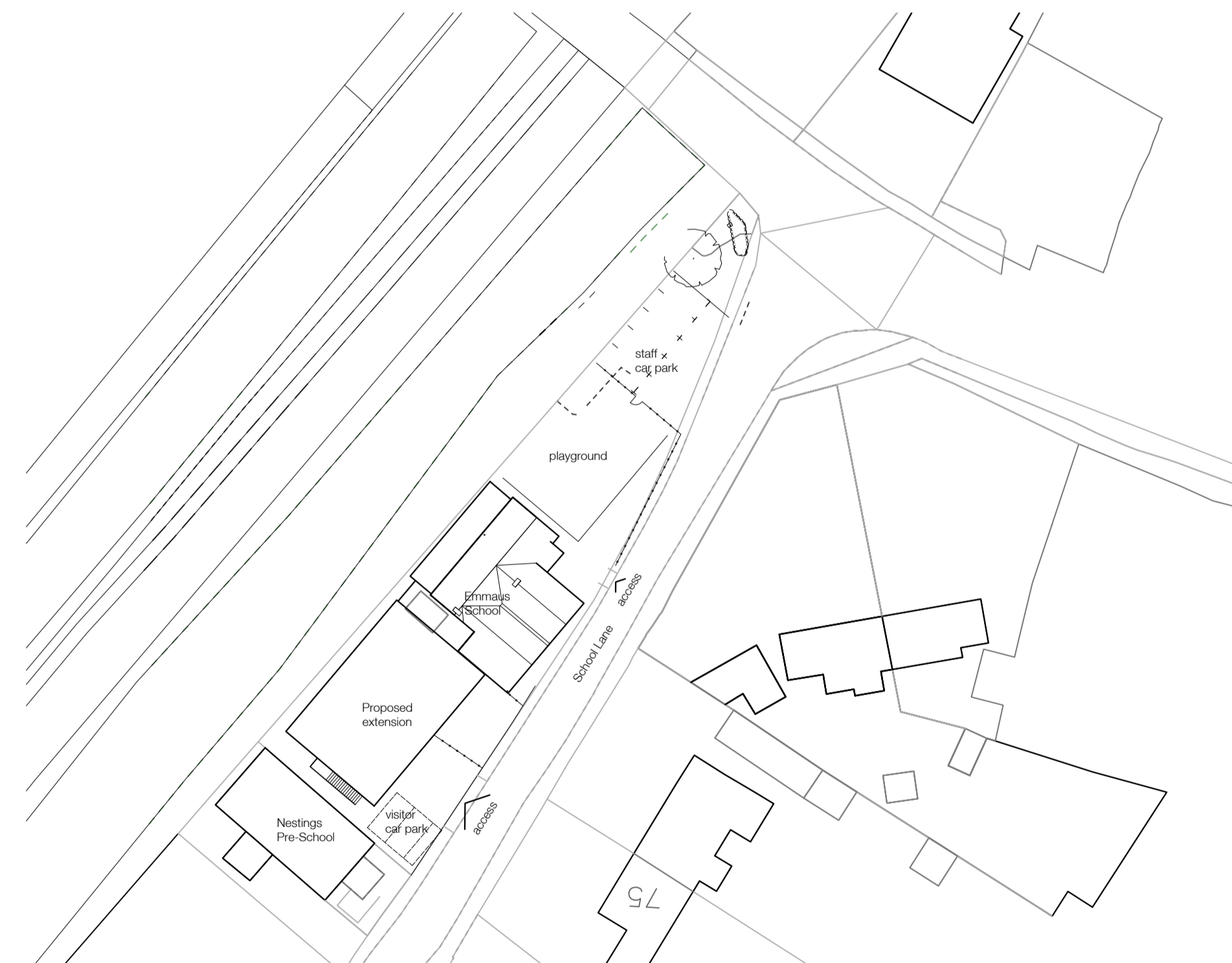
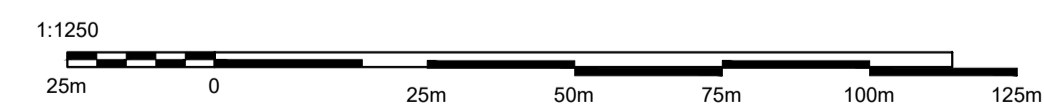

FIRE STATEMENT PLAN

1:500

Rev.	Date:	Comments:	Drawn by:
A	24/11/23	layout altered	NH
B	28/11/23	boundary line amended	NH
C	01/12/23	fire statement plan added	NH

project
Proposed Extension to Emmaus School
School Lane, Staverton, Wiltshire, BA14 6NZ

drawing title
Proposed Roof and Location Plans

date	scale	number
Oct 2023	1:100 at A1	23-06-02C

for
EMMAUS SCHOOL

CH ARCHITECH LTD

82 Welsh Avenue, Warfield, Berks RG42 3XZ
e-mail: c.usackhaman@yahoo.co.uk
Tel: 01344 303575
Mobile: 0794 160 3002

All dimensions to be verified before work is commenced
All work to comply with statutory requirements

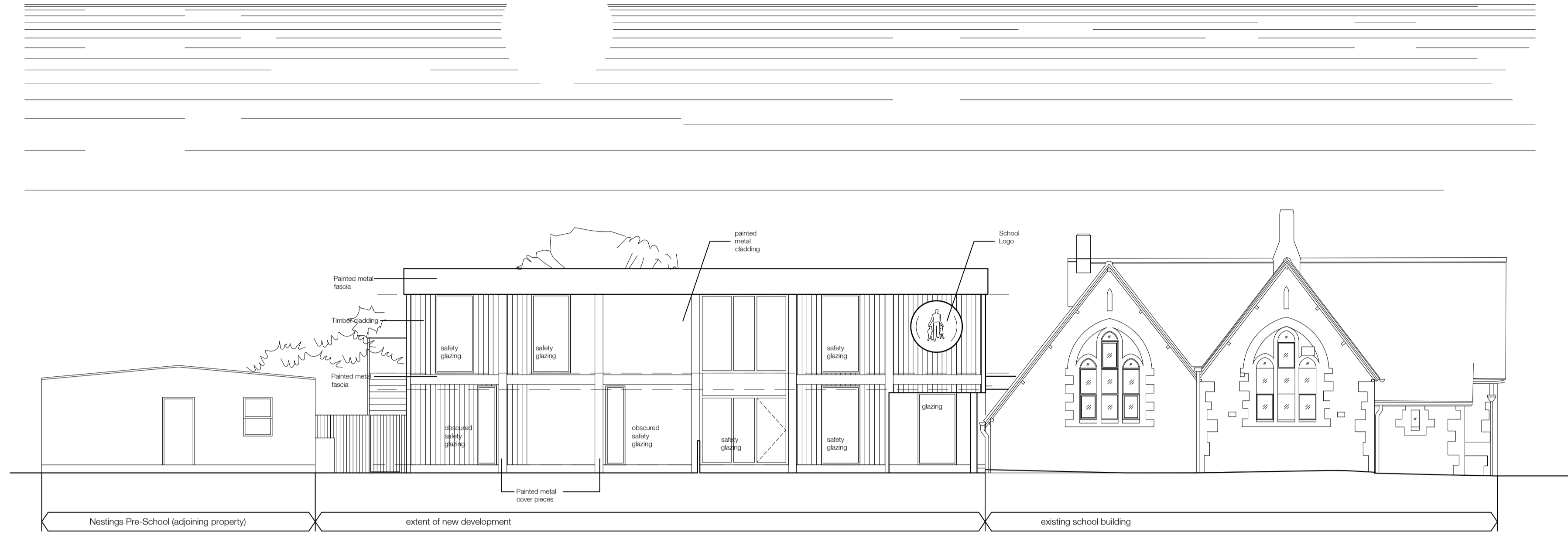

PROPOSED FRONT ELEVATION

1:100

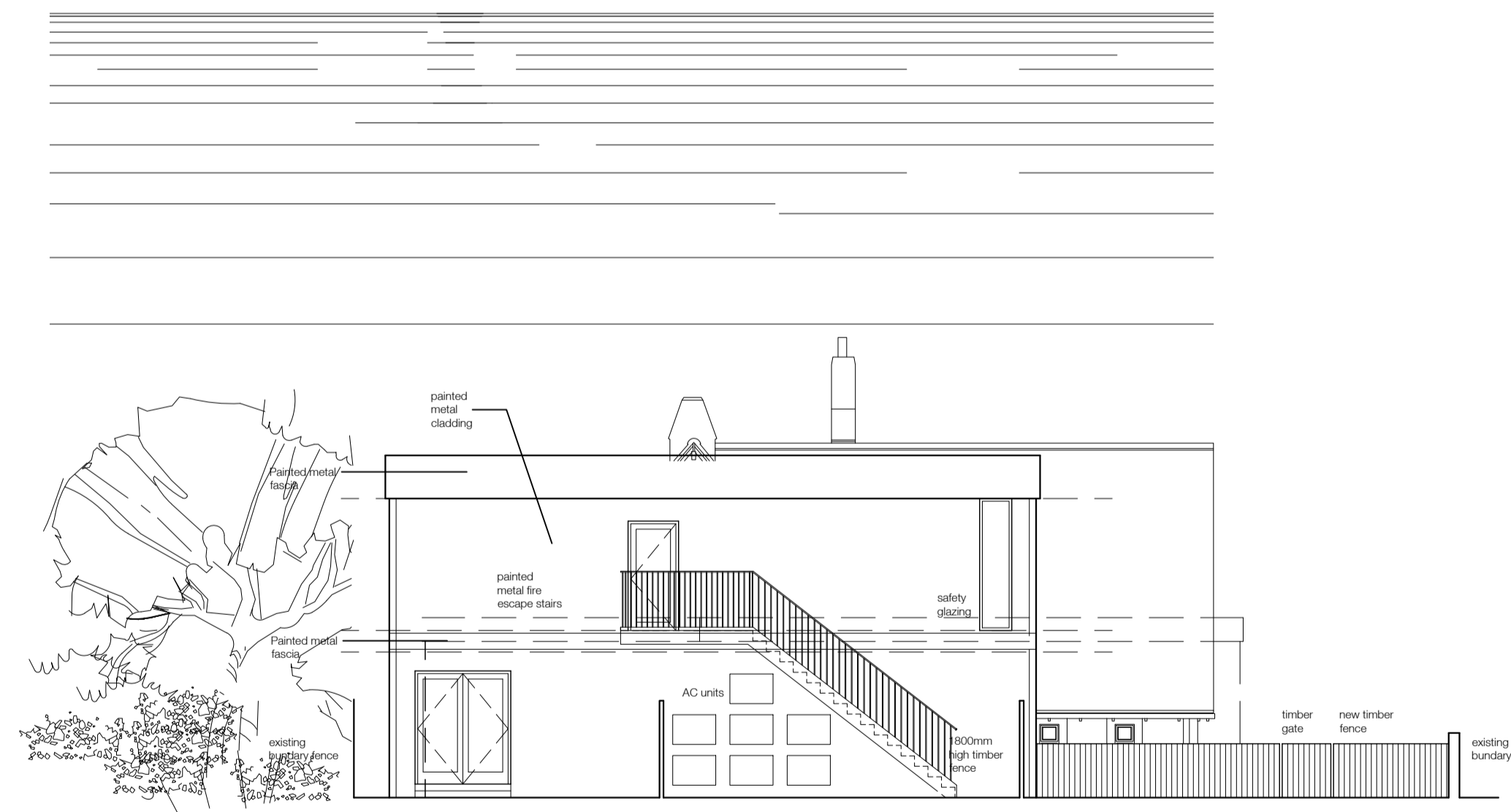

PROPOSED SIDE ELEVATION

1:100

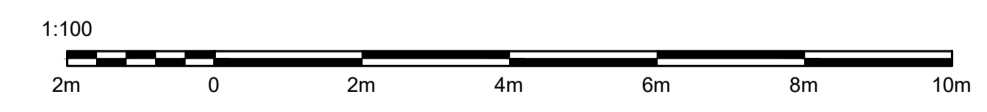

Rev.	Date:	Comments:	Drawn by:
A	16/11/23	elevations altered bldg height altered	NH
B	24/11/23	elev. amended	NH
C	28/11/23	elev. amended	NH

project Proposed Extension to Emmaus School School Lane, Staverton, Wiltshire, BA14 6NZ		
drawing title Proposed Elevations (1)		
date Oct 2023	scale 1:100 at A1	number 23-06-03C
for EMMAUS SCHOOL		
CH ARCHITECH LTD 62 Welsh Avenue, Warfield, Berks RG42 3XZ e-mail: cusaekhaman@yahoo.co.uk Tel: 01344 303575 Mobile: 0794 160 3002		
<small>All dimensions to be verified before work is commenced All work to be comply with statutory requirements</small>		

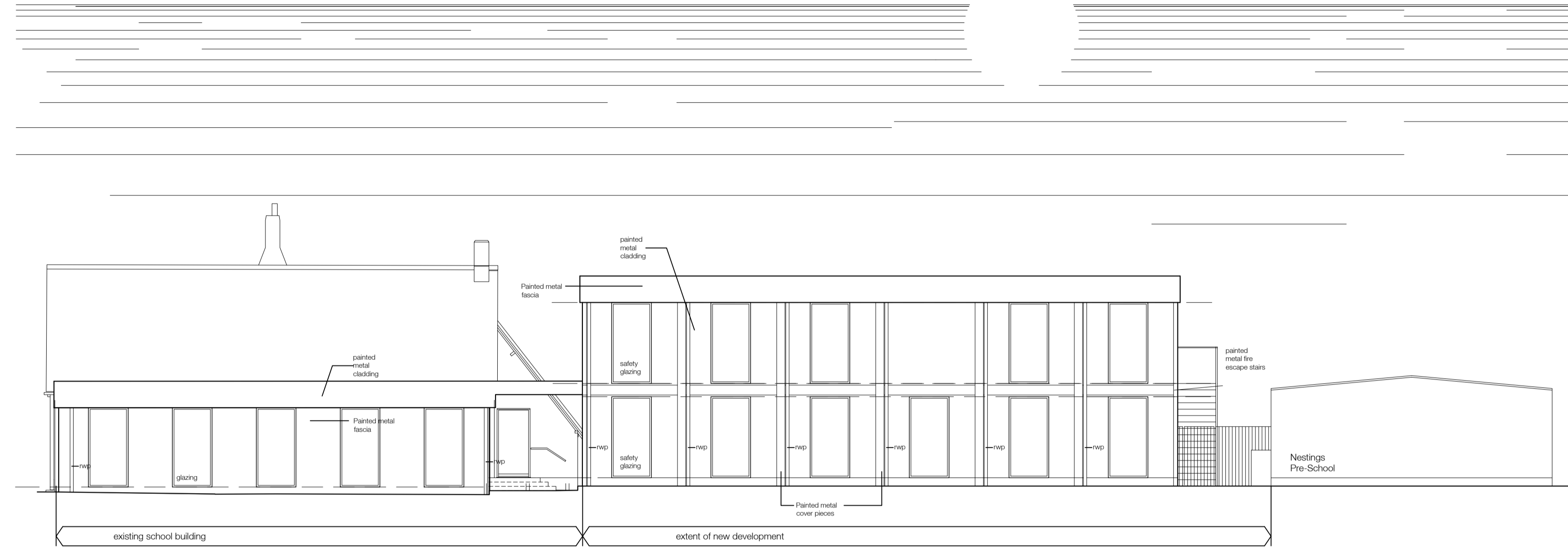

PROPOSED FRONT ELEVATION
1:100

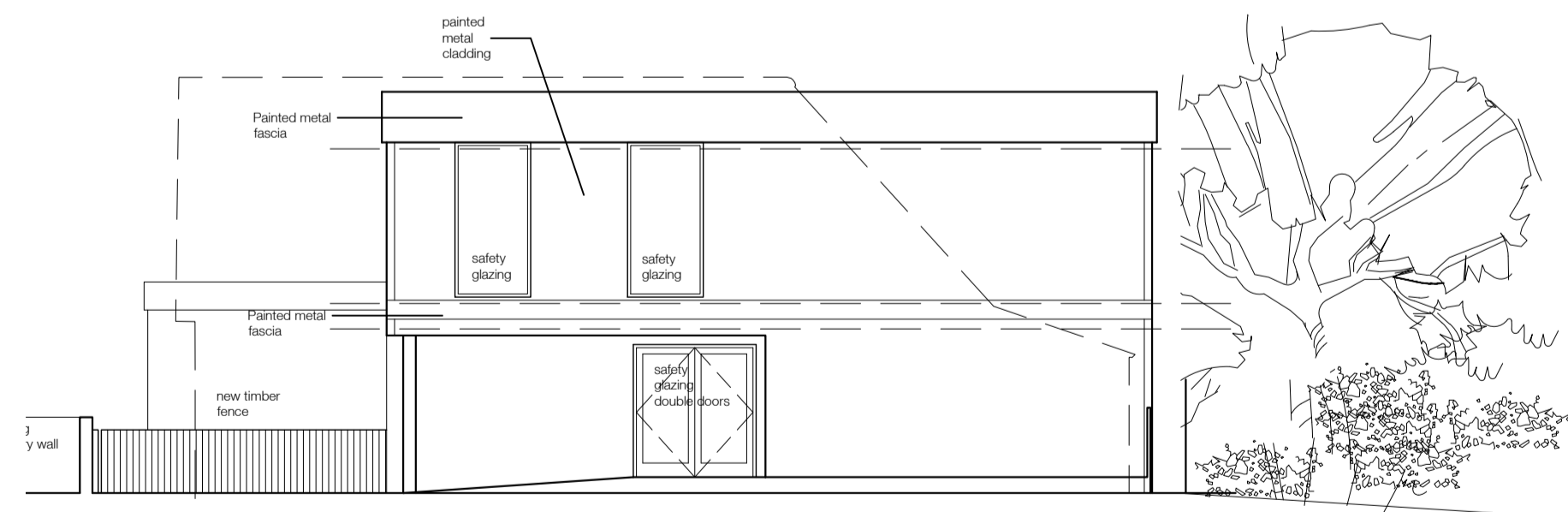
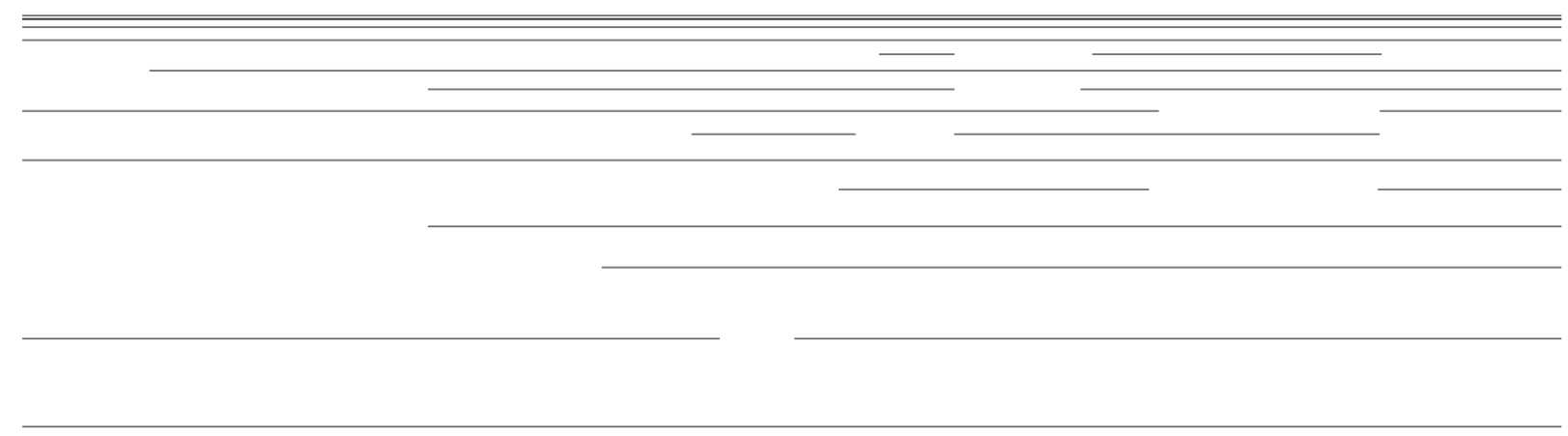
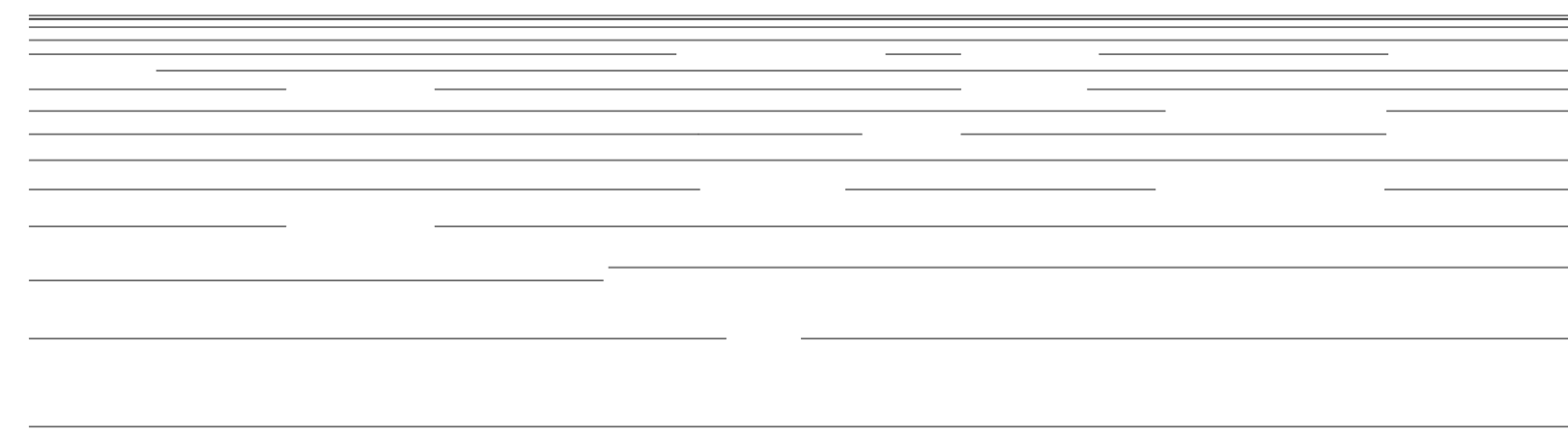

PROPOSED SIDE ELEVATION
1:100



PROPOSED SIDE ELEVATION
1:100

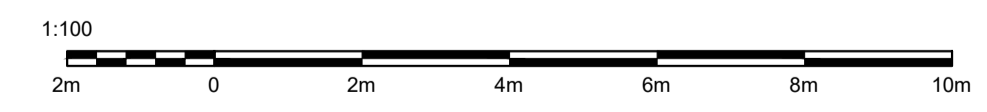

Rev.	Date	Comments	Drawn by:
A	16/11/23	elevations altered	NH
B	24/11/23	blg height altered rear deck added	NH
C	28/11/23	elev. amended end elev. added	NH

project
Proposed Extension to Emmaus School
School Lane, Staverton, Wiltshire, BA14 6NZ

drawing title
Proposed Elevations (2)

date	scale	number
Oct 2023	1:100 at A1	23-06-04C

for
EMMAUS SCHOOL

CH ARCHITECH LTD
82 Welsh Avenue, Warfield, Berks RG42 3XZ
e-mail: cusakhanan@yahoo.co.uk
Tel: 01344 303575
Mobile: 0794 160 3002

All dimensions to be verified before work is commenced
All work to be comply with statutory requirements